

Typical Temporary Site Construction Compound Layout Scale 1:250

Pedestrian Area  
 Roofed Area Over Containers

All dimensions and details are indicative only. Specific design will be to the engineers and contract specifications



Typical Vandal Proof Storage Unit To Be Used On Site

- DO NOT SCALE FROM THIS DRAWING. USE FIGURED DIMENSIONS IN ALL CASES. VERIFY DIMENSIONS ON SITE AND REPORT ANY DISCREPANCIES TO THE DESIGNERS IMMEDIATELY.
- THIS DRAWING IS TO BE READ IN CONJUNCTION WITH THE DESIGNERS SPECIFICATION.
- © THIS DRAWING IS COPYRIGHT AND MAY ONLY BE REPRODUCED WITH THE DESIGNERS PERMISSION.
- NOTES:
1. ALL DRAWINGS ARE TO BE READ IN CONJUNCTION WITH ALL RELEVANT SPECIFICATIONS, BILLS OF QUANTITIES, ARCHITECTURAL, SERVICES AND ENGINEERING DRAWINGS.
  2. ALL LEVELS ARE IN METRES RELATED TO ORDNANCE DATUM MALIN HEAD.
  3. ANY DISCREPANCIES BETWEEN THESE DOCUMENTS SHALL BE BROUGHT TO THE ATTENTION OF THE ENGINEER.
  4. DRAWINGS ARE NOT TO BE SCALED.
  5. ALL DIMENSIONS ARE IN MILLIMETRES, UNLESS NOTED OTHERWISE.
  6. THE FINALISED LAYOUT MAY BE SUBJECT TO MICRO-SITING DUE TO UNFORESEEN GROUND CONDITIONS. THE EXTENT OF FLEXIBILITY WILL BE SITE SPECIFIC AND SHOULD GENERALLY NOT EXCEED BEYOND 20 METRES.

REFERENCE DRAWINGS:

DRAWING No.	19715-MWP-00-00-DR-C-5005
Proposed Site Layout - Master Sheet	

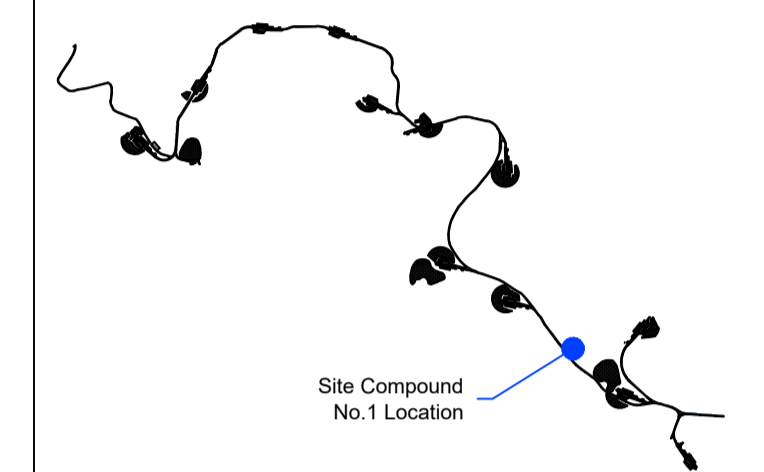

KEY PLAN

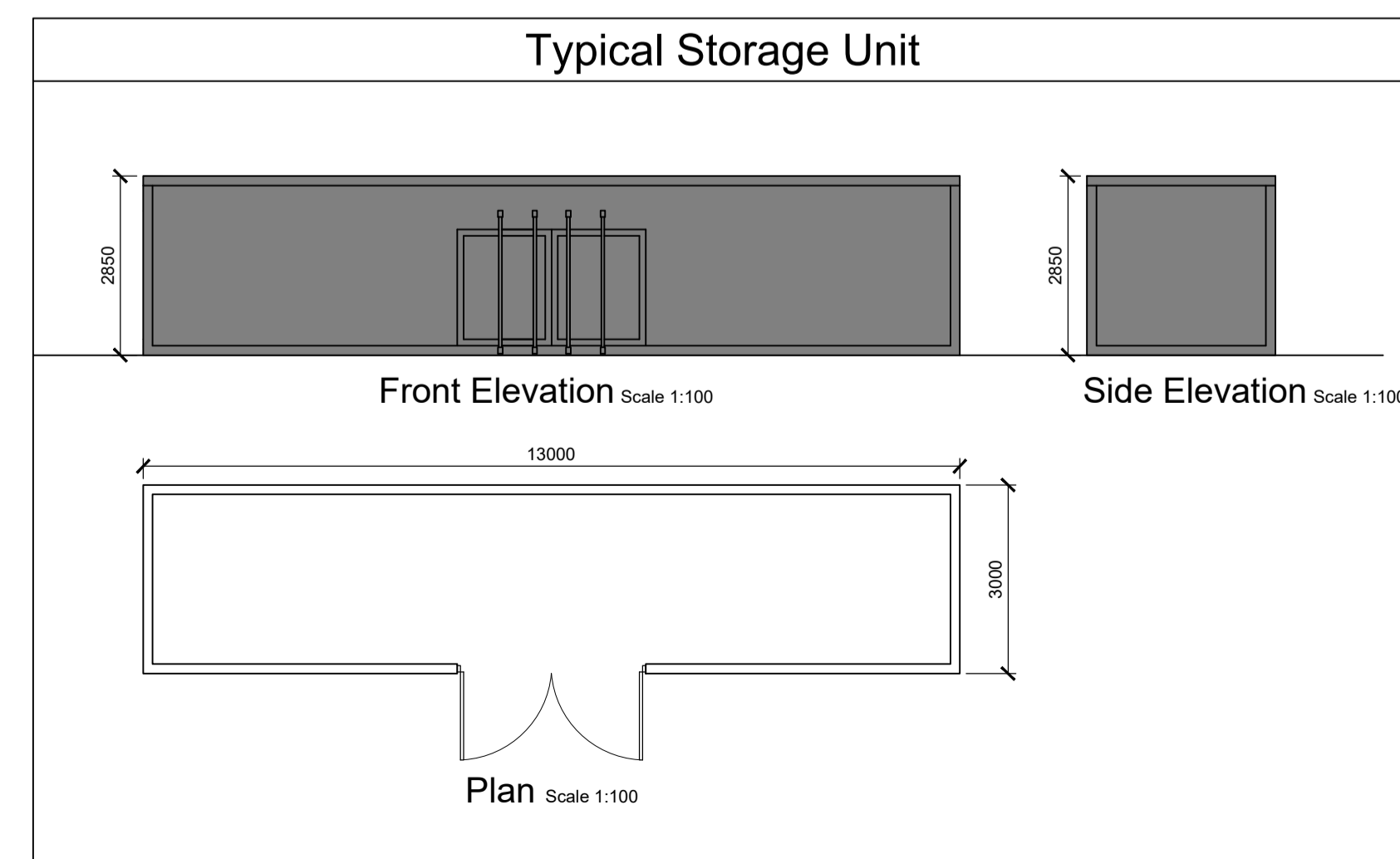
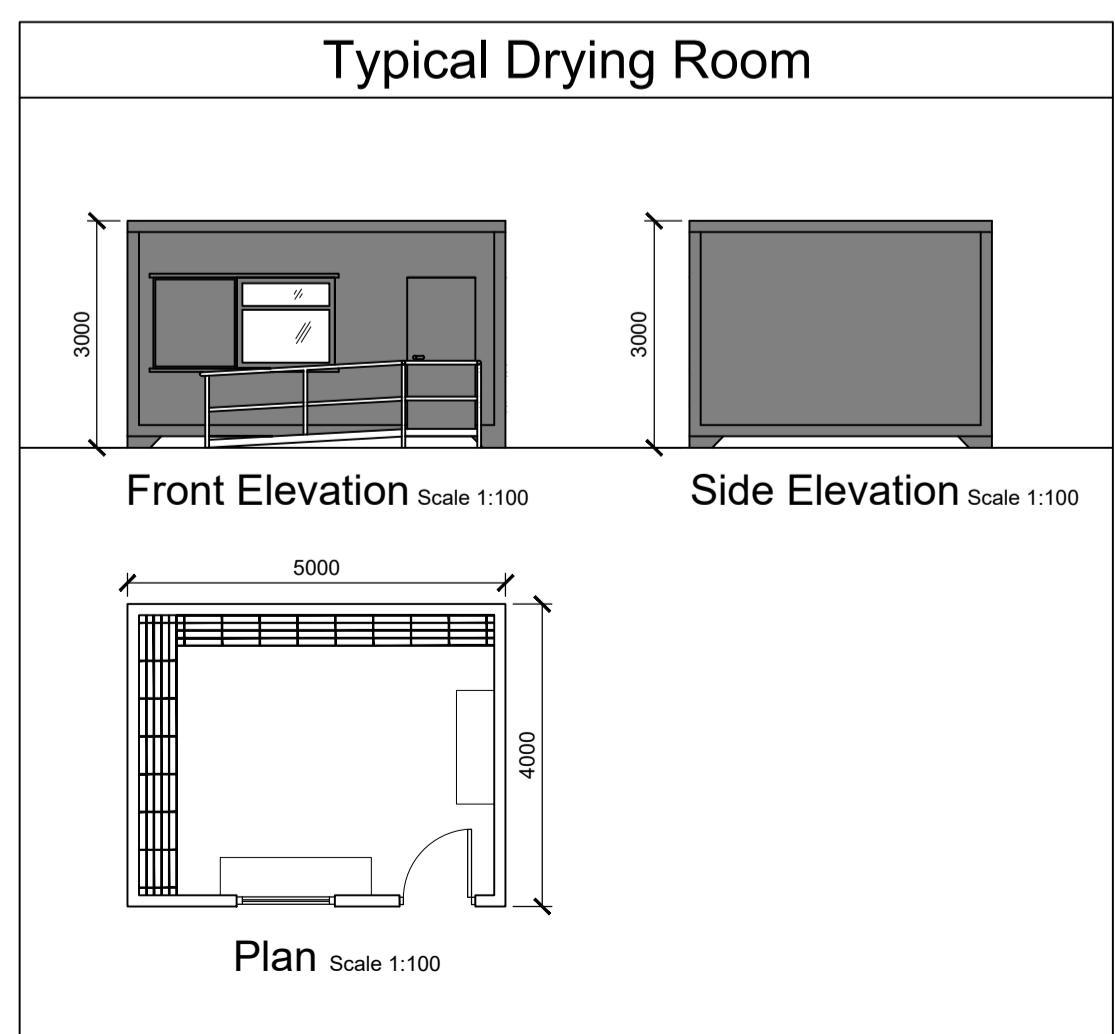
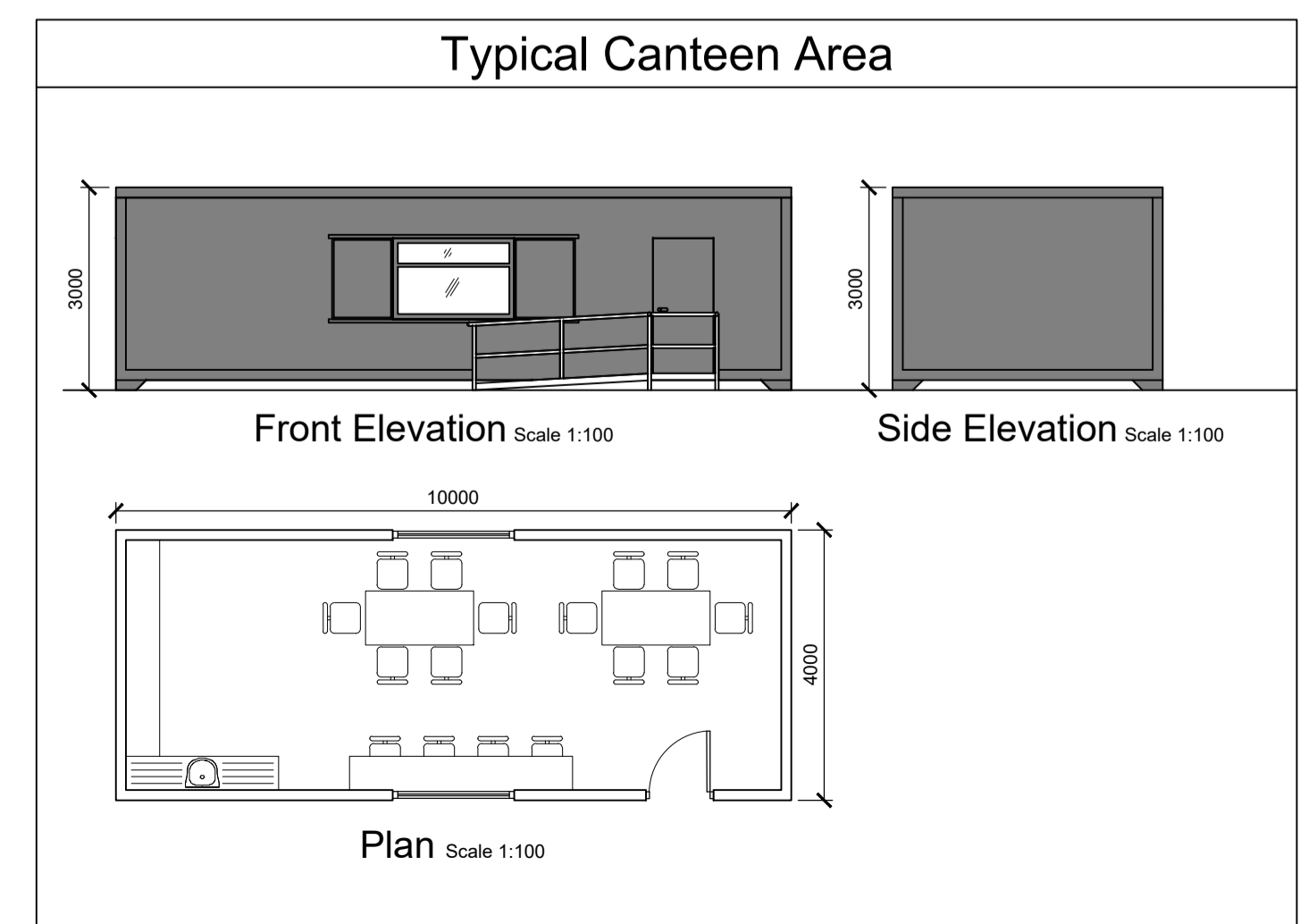
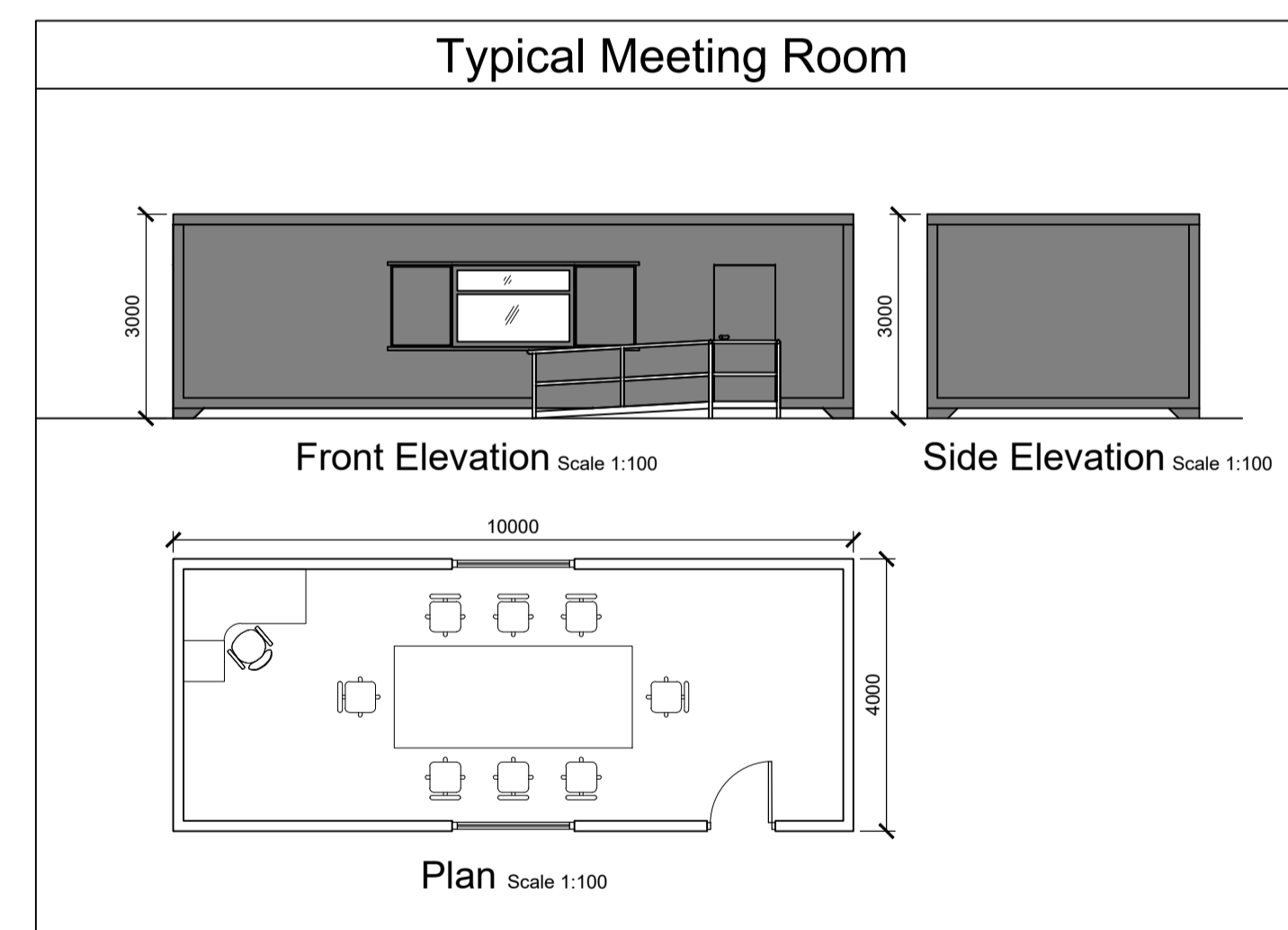
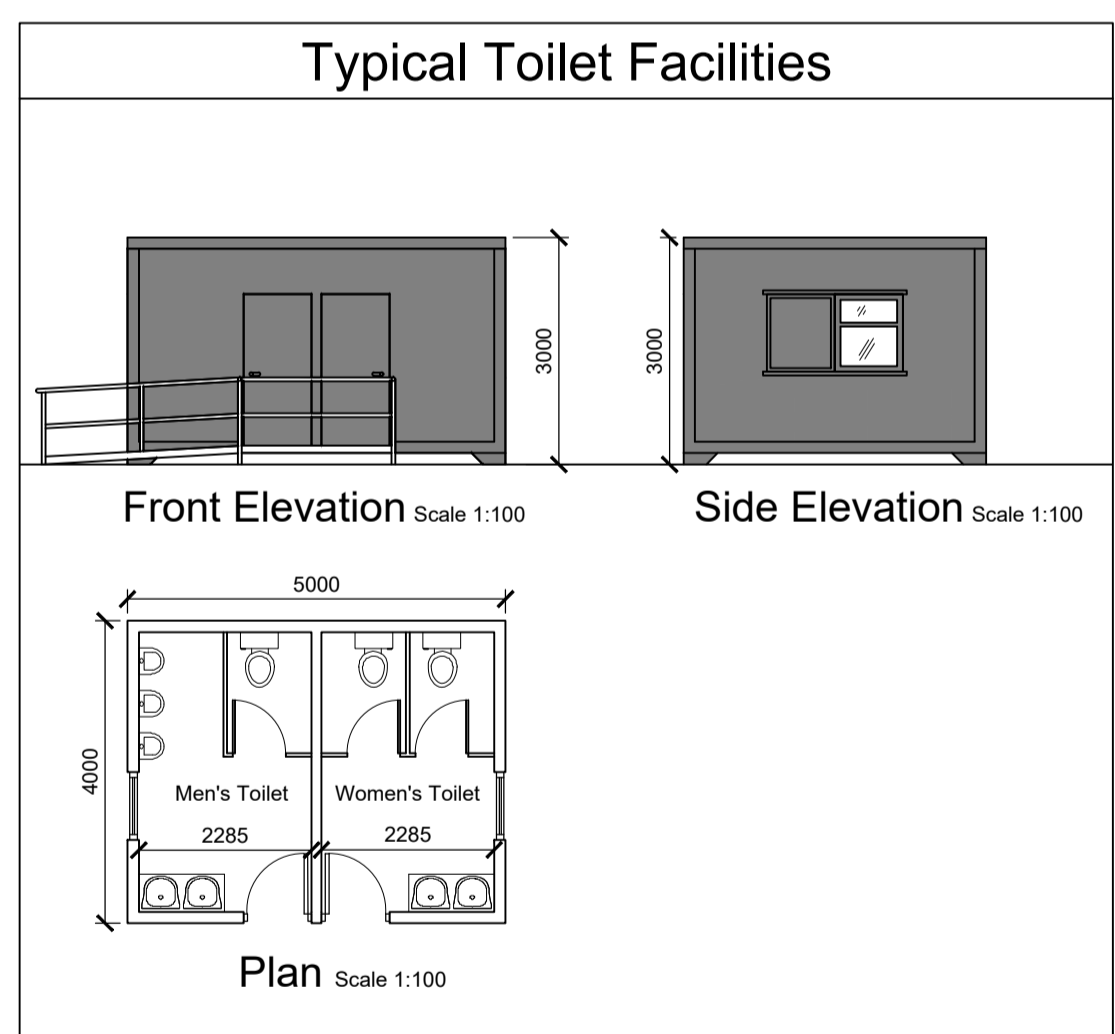
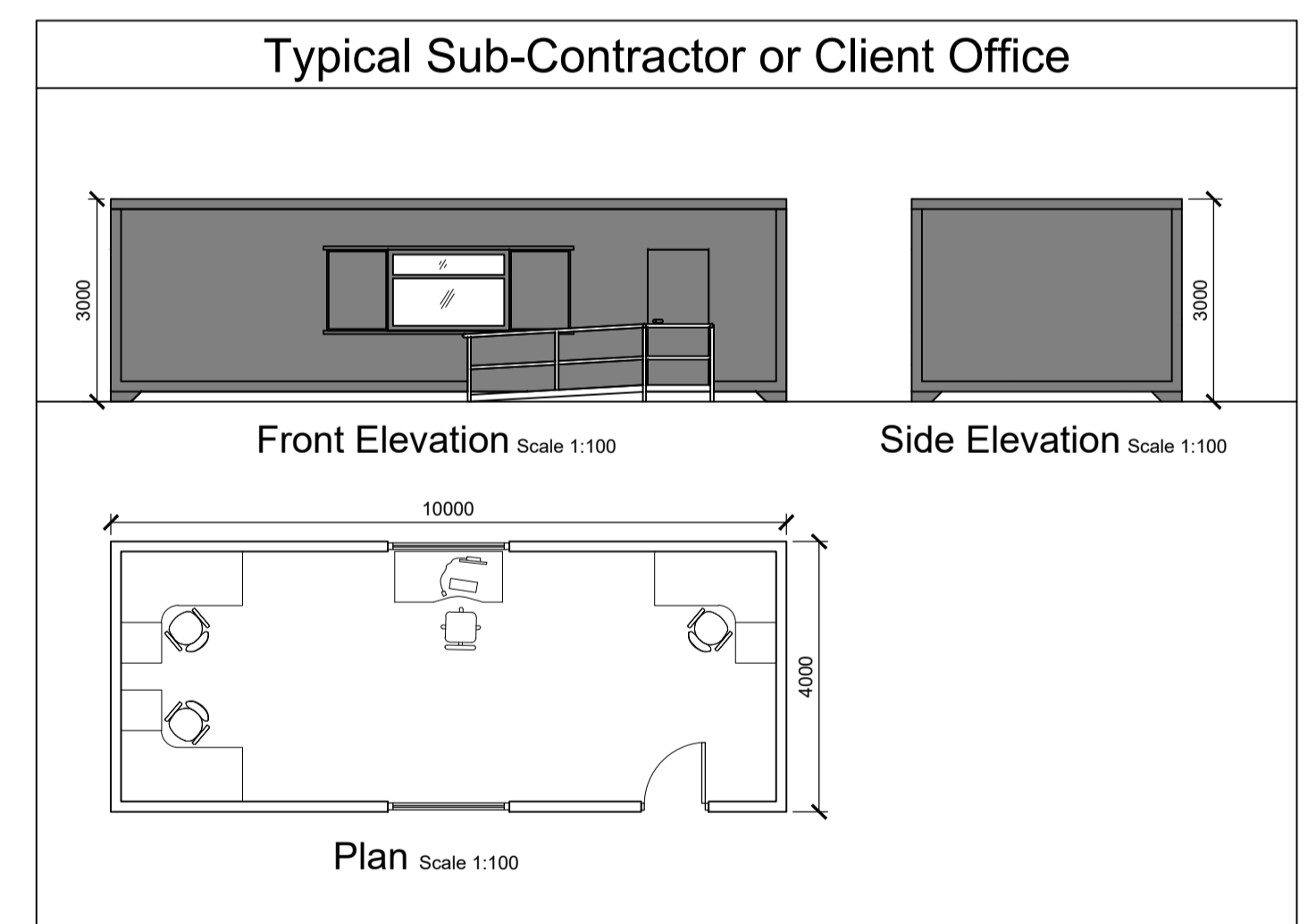

REV	DATE	ISSUED FOR PLANNING	DESCRIPTION	BY	APP
P01	11/08/2020	ISSUED FOR PLANNING		JK	ED
PROJECT: Drumnahough Wind Farm					
TITLE: Temporary Site Construction Compound Layout No.1 Typical Layout and Building Details					
CLIENT: Drumnahough Wind Farm DAC					
<b>Malachy Walsh and Partners</b> Engineering and Environmental Consultants Cork   Tralee   London   Limerick					
Reen Point, Blennerville, Tralee, Co. Kerry, V92 X2TK Tel: +353 (0) 66 7123404 Fax: +353 (0) 66 7125686 E-mail: tralee@mwp.ie Web: www.mwp.ie					
DRAWN:	JK	CHECKED:	PC	APPROVED:	PC
DATE:	May 2020	SCALE @ A1:	As Shown		
PROJECT NUMBER:	19715	DRAWING STATUS:	S2		
DRAWING NUMBER:	19715-MWP-00-00-DR-C-5417			REV	P01